



NewBridge Services

**Annual Report
2012**

Letter From the Board President and CEO

Dear Friend,

Looking back on 2012, it's impossible to ignore the havoc that Superstorm Sandy wreaked on our communities. Homes damaged. Miles-long gas lines. Days and, in some cases, weeks without heat and electricity.

NewBridge snapped to action. NewBridge staff ensured the safety and health of some of our society's most vulnerable members, and provided psychological first aid to those who needed it.

The latest instance of Mother Nature's fury underscores how vulnerable we are, and how critical NewBridge is in helping individuals restore balance in their lives. NewBridge strengthens communities.

NewBridge grew again in 2012, creating its Child and Family Services program with a \$1.4 million state contract to work with clients of the Division of Child Protection and Permanency in Morris and Sussex counties. NewBridge was chosen over nine other providers – a strong endorsement of our 30 years of expertise in the field.

NewBridge received recognition in other areas as well. NewBridge 70001 JOBS PLUS, our successful alternative education program, was featured on the CBS Evening News. This fall, NewBridge Evans Place Housing won a Governor's award for excellence in

affordable housing. Robert Parker was honored (and humbled) to receive the Ann Klein Advocate Award for a lifetime of service in the field of mental health, the capstone of his career.

NewBridge's accomplishments are thanks to you! Your generosity allows NewBridge to ease suffering and improve lives in both small and transformative ways. We are grateful that you value the work we do and recognize that we are careful stewards of your support.

Sincerely,

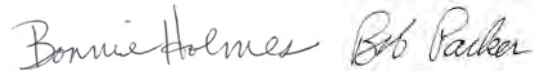

Bonnie Holmes, President of the NewBridge Board of Trustees

Robert L. Parker, NewBridge CEO



Who We Are

NewBridge stands as a premier provider of counseling services, educational programs and affordable housing in northern New Jersey. Created in 1963 by community leaders who recognized a growing population struggling with mental health problems, NewBridge has transformed into a multi-service organization that responds to community needs. Each year, NewBridge helps more than 10,000 people – from young children to seniors – overcome challenges and live better.

NewBridge employs more than 200 professionals who help people through five core program areas: counseling, addiction, housing, youth programs and senior services. NewBridge's strength lies in its ability to assess communities' changing needs and provide innovative, effective programs to meet them.

Mission

NewBridge brings balance to people's lives through counseling, housing and education.

Vision

NewBridge will be valued by the community as the preferred trusted partner in strengthening individual and family lives.

NewBridge Services, Inc. Board of Trustees

Bonnie Holmes, President

Mary Ameen, Vice President

William Eckert, Treasurer

Nancy Grimbilas, Recording Secretary

Doren Greene, Corresponding Secretary

Marie Episale

Sharon Hollick

Alyson R. Johnson

Allen F. Levy

Andrew Mainardi, III

Francis McEnerney

George Sous

Anne Wolfe



PROGRAMS AND SERVICES

Over 10,000 People Served in 2012

COUNSELING

Addiction: NewBridge emphasizes awareness and prevention through programs tailored for children, parents and educators. NewBridge provides evaluations, treatments and referrals for teenagers through seniors.

Children and Adolescents: For its youngest clients, NewBridge uses play therapy to help children work through their issues and connect with others. It helps adolescents cope with anxiety, eating disorders, depression and anger. When tragedy strikes, NewBridge comes into schools to comfort students and staff.

Seniors: NewBridge connects seniors with services that allow them to remain in their homes. NewBridge provides counseling for the homebound, and its advanced practice nurse performs at-home medical evaluations.

Adults and Families: NewBridge counsels families and individuals, from helping them get through a tough time to treating acute mental illness. NewBridge has specialized services for those resistant to treatment, and day programs for more intensive care. Its Child and Family Services program helps to heal families affected by child abuse or neglect.

HOUSING

NewBridge's range of housing services includes group homes that provide 24-hour care, apartments for residents in need of varying amounts of support, and apartments for families and individuals who cannot afford market-rate rent. NewBridge

has emerged as a leader in housing for people with special needs through its partnerships with government agencies, municipalities and other nonprofits.

EDUCATION

NewBridge 70001 JOBS PLUS: NewBridge's alternative education program helped young adults who struggle in traditional high schools find success. NewBridge 70001 garnered national recognition this year when it was featured on the CBS Evening News. The free program serves residents of Morris, Sussex and Warren counties.

School Prevention Programs: NewBridge taught school-children – from kindergartners to high school students – how to manage stress, cope with challenges and build resiliency and self-esteem. Topics included: conflict resolution, suicide prevention, drug resistance, bullying prevention, and eating disorders. Parents and teachers also benefited from NewBridge prevention programs.

2012 HIGHLIGHTS

Child and Family Services Opens for Residents of Morris and Sussex Counties:

NewBridge Services' leadership in psychiatric care for children expanded in 2012 with a new role in treating victims of serious abuse and neglect, as well as their families.

The state Division of Child Protection and Permanency chose NewBridge over nine other providers, awarding the nonprofit a \$1.4 million contract to serve clients living in Morris and Sussex counties.

NewBridge Child and Family Services has treated more than 100 clients each week since opening offices in Mountain Lakes and Sparta in mid-April.

Strategic Vision Plan:

NewBridge took a critical look at its operations and developed a strategic blueprint outlining achievable initiatives to strengthen its financial position and raise its visibility as the premier provider of counseling services, educational programs and affordable housing in northern New Jersey.

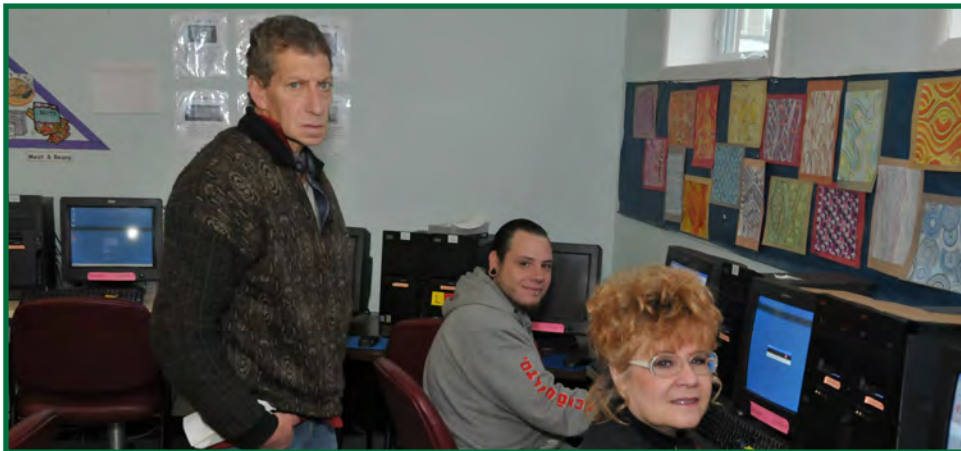

HONORS

NewBridge Evans Place Housing in Pequannock received a 2012 Governor's Excellence in Housing and Economic Development Award in the category of Leading Supportive Housing Development through Creative Partnership.

The project, which provides apartments for up to 12 people with special needs, was selected from 11 nominees statewide.

"For years, NewBridge Services has been building and strengthening its affordable housing program, and the Evans Place project is a milestone in this worthwhile effort," said Anthony Marchetta, executive director of the New Jersey Housing and Mortgage Finance Agency (NJHMFA).



NewBridge CEO Robert L. Parker received an **Ann Klein Advocate Award** in October for his vision and commitment to creating affordable housing for individuals and families with special needs.

"Bob Parker is a leader in making housing opportunities available to individuals living with disabilities," said Harold Garwin, president and executive director of the Community Health Law Project, a statewide advocacy organization. For 25 years, CHLP has recognized those who make extraordinary contributions to improving the lives of people with disabilities.



SUCCESS STORY

James' story: Putting Healing in Focus

In his late 20s, James Thompson developed crippling anxiety, the kind that imprisoned him at home and made him want to end his life.

It got so bad that Thompson purposely hurt himself, cutting his arm and punching walls to drown out the overwhelming feelings. After a particularly bad episode, Thompson turned to NewBridge for help with the panic attacks and agoraphobia (a fear of crowded places).

Learning that Thompson had a love of the outdoors, his counselors encouraged him to pursue it. He picked up a point-and-shoot camera and began photographing wildlife in his yard at dawn, when nobody else was around.

“Photography gives me something to concentrate on, instead of having my mind race,” said the 37-year-old Passaic County resident.



Thompson is making strides. While once he was unable to go into stores, now he can – as long as he can use self-checkout lines.

“I believe in NewBridge because they didn’t give up on me when I did,” he said.

SUCCESS STORY

Meghan's story: A Second Chance

Academic failure marred Meghan McEnerney's childhood, beginning in the second grade where she struggled to grasp the concept of telling time.

"Every day that I went to school was just a new opportunity for me to embarrass myself in front of the class," McEnerney said. "I became convinced that I couldn't learn."

The Long Valley resident quit high school in her junior year with no plans for her future. Then her family convinced her to try NewBridge 70001 JOBS PLUS, a free alternative education program that helps students earn their high school diploma and prepare for careers.

McEnerney discovered a classroom with students motivated to learn and teachers committed to helping them understand material – however long it took. "My whole life I thought I just didn't have the ability to learn, and here I was learning," the 22-year-old recalled.

Last spring, she earned her associate's degree in fine arts from Burlington County College and she is now pursuing her bachelor's degree in Fine Arts at Rutgers University. McEnerney plans to become an art teacher when she graduates.

"This wouldn't have happened if it weren't for the 70001 program," she said. "New-Bridge gave me a future, a second chance."

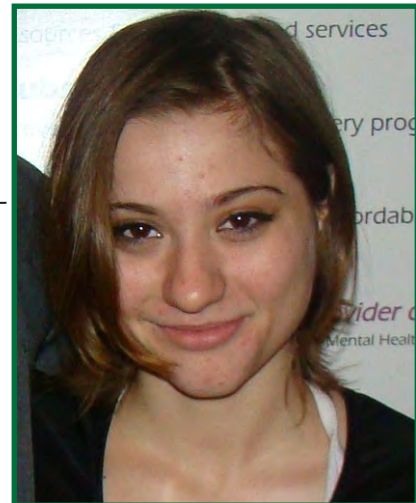

SUCCESS STORY

Hilda's story: Independence in the Face of Adversity

Hilda Kouyoumjian first experienced the strength of NewBridge in 1998 while caring for her husband, who had Alzheimer's disease and sometimes wandered from their Morris County home.

"I was overwhelmed and I needed help," recalled Kouyoumjian, now 89.

NewBridge Senior Assistance for Independent Living, helped ease the burden. NewBridge SAIL arranged for home-delivered food, transportation and health aides through community programs, put her in touch with an elder care attorney and connected her with a provider of free home repairs.

Kouyoumjian has been turning to NewBridge ever since. After her husband died, she feared she wouldn't be able to stay in her beloved home, but NewBridge saw to it that she could. She is seen regularly by NewBridge's advanced practice nurse, and after her latest hospitalization, NewBridge helped her schedule physical therapy and arranged for home health aide visits.



"After heart attacks, broken bones, breathing problems - you name it, NewBridge has been there to help me," Kouyoumjian said.

FINANCIALS

FY 2012 Revenue



■ Government ■ Private

FY 2012 Expenses

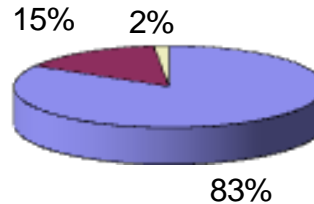

■ Program ■ General & Administrative ■ Fundraising

The above FY 2012 figures are unaudited. Audited financial statements and Form 990 will be provided upon request.

DONORS

We thank those who gave generously to support the mission of NewBridge during FY 2012.

\$10,000 and up

F.M. Kirby Foundation
 Holmes Family Foundation
 Novartis Pharmaceuticals Corp.
 Robert & Adva Volle
 Wyndham Worldwide

\$5,000 - \$9,999

Nancy & Ken Grimbilas
 Allen Levy & Amy Greenberg
 Francis & Jayne McEnerney
 PNC Bank
 PSE&G
 Robert Collins Fund
 Verizon

\$2,500 - \$4,999

Mary & Ramsey Ameen
 Atlantic Stewardship Bank
 Boiling Springs Savings Bank
 Jeffrey & Marie Gillman
 One Call Medical
 United Way of Northern NJ

DONORS - Continued

\$1,000 - \$2,499

Azrak & Associates, LLC
Michelle Borden
Capacity Coverage
Chilton Memorial Hospital
CR Bard
David MacGregor Company
Demetrius & Company, LLC
Dennis Miller Associates
William & Kathleen Eckert
First Reformed Church of Pompton
Plains
Frank Scangarella, Esq.
Eric Hansen
Sharon and Paul Hollick
Konica Minolta Medical Imaging
Lincoln Park Savings Bank
Murphy McKeon, P.C.
Northeast Lock Corporation
Pequannock Township Senior Citizens
Porter's Cleaning Service
Precision Door of NJ
Pulse Medical Transportation
John & Cindy Templeton
Isobel Wayrick
John & Anne Wolfe

\$500 - \$999

Blue Moon Studios
Boulder Construction Company
William Byrne, Jr.
Champion Plastics
Community Hope, Inc.
Dennis and Janis Kaczka
Elizabeth Greene
KPMG's Community Giving
Lyon Consulting Services, LLC
New Jersey Natural Gas
NJ Creative Production, LLC
Robert L. Parker
Pequannock Valley Rotary Club
Andrew & Mae Rienstra
Rocciola Engineering
Scanlan Funeral Home
George & Janet Sous
Charles Stewart
SYMCO Inc.
United Way of Passaic County
Verizon Foundation
Video Corporation of America

\$100 - \$499

American Property Group
Dotty Annese
Arid Solutions, Inc.

At Home Massage Care of NJ, LLC
Thomas Baffuto
Ettore & Maureen Bartolucci
Gino Battaglia
Karl & Sue Becker
Claire Bellak
Doug & Paula Bencsko
Randy Bender
Boonton Podiatry
Boys and Girls Club of Northwest
Katherine Brechner
Mary Jo Buchanan
William Byrnes
Roberto Caga-Anan
Lou & Carla Caggiano
Barbara Cantor
Robert Cascone
Casha & Casha
Jack & Barbara Castellana
Frank & Rosemarie Chara
Robert Cistaro
Columbia Bank
Community Health
John & Jane Conn
Doug & Barbara Cook
Darmofalski Engineering
Ed Davis
Jack Dawson

DONORS - Continued

Robert & Barbara DeGeorge	Kelly's Home Maintenance	New Jersey State Assembly
Carol Degraw	Michael Kistner	Byran Ng
Barbara Demarest	Kitchen & Associates Architectural	Diane Nies
DEP Auto Sales	Services	Sharon Oddy
Yeshuschandra Dhaibar	Michael Kohner	PBA Local 172/ Pequannock
Mike & Stephanie Doyle	Scott & Kathleen Kolaritsch	Granville Peach
Zuhail Sue Dykeman	Dave Lacouture	Rentals Unlimited
Ed Edwards	Lakeland Bank	Riverview Pharmacy
Jeffrey Falduto	Diane Laks	Filipinas Robles-Fuertes
Michael & Melody Federico	Judith Lattimer	The Rose House
Jay & Estelle Fine	Dan & Diane Leva	Joseph Rude
Franciscan Oaks	Michael Liloia	Saint Clare's Health System
Congressman Rodney Frelinghuysen	Linda D'Amico's Academy of	Schuller & Schuller, D.D.S.
Gerald Frino, Jr.	Dance	Robert & Diana Sheriff
David Gerardi	David & Leslie Little	Judith Shivy
Joanne Goer	Robert & Marilyn Lukach	ShopRite of Lincoln Park
Gogel	Ken & Andrea Malmud	Phil & Becky Sido
Doren Greene	Lorraine Marcy	James Smith
Joanne Guidone	Jim & Nina McCormack	Spa 23
Daniel Guzzo	McEnerney, Brady & Company	St. Timothy Lutheran Church
Hope House	Mental Health Association of Morris	Norman & Lee Stafford
Richard & Carole Iberer	County	Stager's Auto Body
Roger Imfeld	Morris County Chamber of Com-	Sunset Pub & Grill
Thomas Iulo	merce	Ronald Surlak
James Cutillo & Associates	Jack Muzikowski	Mariko Takagi
Johnson & Johnson	New Hope Foundation	Norma Talbo
Hannah Kashishian	New Jersey Community Capital	TCA Associates

DONORS - Continued

TD Bank
Richard Tell
Diane Templeton
TGWF Fund
The Mediafield Inc.
Frederick Tomkins
James Trainor
Trius Pest Management
Barbara Troast
Truist
Joseph Trunfio
UHY Employee Benefits Consulting
Valerie Verde
Lisa Volle
Water Works Supply Company
Weichert Realtors
Barbara Westerberg
James & Barbara Wild
Frank Williams
John Wispelwey
Pat Wispelwey
Lester Wolfson
Rachel Wolk
Jill Worrall

Up to \$99
John Ainsworth
Karen Arakellan
Karine Arshakyan
BAE Systems Employee
Lynn Baletti
Joan Baum
Dan & Laurie Becker
Nancy Begin
Lisa Bellak
Rick Berkenbush
George Blood
Sheri Bloom
James Boyle
Janice Cavanaugh
Sherret & Rev. Kathleen Edwards
Chase
Kay Collins
Jean Marie Cooney
Jeremy Dain
Marian Danckwerth
Yetta Daugherty
Carolyn Dean Byrne
Larry DeFazio
Charles Donnelly
Diane Dowd
Shawna Ebanks

Paul Eisenberg
Victoria Ferlauto
George Fiszer
Valerie Fox
Joyce Friedman
Karen Garland
Ebony Gates
Lucille Gesualdi
Gillman Chiropractic
Jeffrey Goldberg
GoodSearch
Wanda Gorman
Randi Greenberg
Marc Grossman
Neelam Gupta
Jack Hart
William Henry
George Hillenbrand
Lori Hoffman
Mark Hoffman
Maurice & Elaine Houckes
Carl Hungo
Kenneth Jensen
Richard & Patricia Johnsen
John & Caryl Keyser
Kieran Kole
John & Sherry Kotcher

DONORS - Continued

Marcia Laky
Tom Lee
Phyllis Lieberman
David & Carol MacLean
David Malchman
Shirley Malmud
Elaine Marcin
Joseph Mattiello
Yvonne Miller
Phyllis Mirabella
Natalie Joan Molina
Fred & Pat Monica
Maxine Moses
Ronald Moskalski
Carol Murphy
Jenny Murphy
Steven Nappen
James & Margaret Newell
Tom & Cheryl O'Hara
Jane O'Neill
Susan Och
Bethel Onuegbu
Ann Padula
Bob Palladino
Kathleen Parker

Nancy Phair
Patrick Pierson
Frank Pinto
Evelin Potts
Thomas Randazzo
Derk Replogle
Ricoh
Jaclyn Riffard
Honey Rodman
Cathy Rolandelli
Jay Rolon
Paul Rothman
Kristie Ruggiero
Allan Sacks
Samuel Schiano
Judith Schiller
Elizabeth Schmidt
Charles David Scorza
Imtiazuddin Siddiqui
Craig Smailer
Brenda Soltis
Susan Sooy
Samuel & Susan Soroko
Edward & Isabelle Spellmon
Randi Spiegel

Olga Starisky
Michael Stepak
Theresa Stevens
Faith Taylor
Paula Tedesco
Doris Thackara
Marcy Thailer
Neil Thiede
James Thompson
Janice Thomson
United Way of Southeastern Penn-
sylvania
Maureen Vaillancourt
Emil Vernarec
Mary Vineis
John & Maria Volle
Michael Wallis
Alan Wasser
Fred Wei
Carol Wolosky
Woodhouse Opticians
Deborah Worth
Annita Zalenski

We apologize for any mistakes or omissions. Please contact Pam Palumbo, Chief Development Officer with questions, 973-686-2246, ppalumbo@newbridge.org.

OUR AFFORDABLE HOUSING PARTNERS

We thank our partners who invest services and/or provide financial support for NewBridge affordable housing projects.

Advancing Opportunities
Bergen County Housing Authority
Borough of Lincoln Park
Build With Purpose
Byram Township
Care Plus, NJ
City of Clifton
Corporation for Supportive Housing
County of Bergen, Board of Chosen Freeholders
County of Morris, Board of Chosen Freeholders
County of Passaic, Board of Chosen Freeholders
County of Sussex, Board of Chosen Freeholders
Garden State Episcopal Development Corporation
Hoboken Shelter
Interfaith Hospitality Network, Essex County
Interfaith hospitality Network, Sussex County
Jersey City Housing Authority
Jersey City Medical Center
Mental Health Association of Passaic County

Monarch Housing Associates
New Jersey Community Capital
New Jersey Department of Community Affairs
New Jersey Department of Human Services
New Jersey Housing and Mortgage Finance Agency
Passaic County Department of Economic Development
Pequannock Township Senior Citizens Housing
Corporatio
The Rose House
TD Bank
Township of Mount Olive
Township of Parsippany/Troy Hills
Township of Pequannock
United Way of Northern New Jersey
University Behavioral Healthcare/University of
Medicine and Dentistry of New Jersey
U.S. Department of Housing and Urban Development
(HUD)



NewBridge

P.O. Box 336

Pompton Plains, NJ 07444

(973) 839-2520

(888) 746-9333 [Toll Free]

www.newbridge.org

For more information on a NewBridge program or service, contact us at services@newbridge.org.